

'Missionary' Kipling Family Group

Five families in the 1911 UK census belonged to this group, named after John Thomas Kipling, a London City Missionary. They were headed by John himself (202) and by four of his sons, Wilfred (204), John George (201), Ernest (200) and James John (241).

John Thomas was living with wife Rebecca, daughter Emily and youngest son Horace (#202).

John Kipling	Head	67	Married	47	11	10	1	London City Missionary	London Lambeth
Rebecca Kipling	Wife	65	Married	47				-	London Lambeth
Emily Kipling	Daughter	34	Single					School teacher	London Clapham
Horace Kipling	Son	21	Single					Clerk Net Water Board	London Clapham

Clapham, London

There had been nine other children, eight of whom were still living. Son George had died at the age of 15 in 1887 and son Herbert Samuel had emigrated to South Africa sometime between 1896 and 1898. See [The First Kiplings in South Africa](#)



John Thomas Kipling and wife Rebecca

John Thomas Kipling	Head	M	47	London City Missionary	x	Surrey Lambeth
Rebecca	Wife	M	45			" "
James John	Son	S.	24	Printer Compositor	x	" "
John George	Son	"	25	clerk	x	" "
Rebecca	Daughter	"	17	Pupil Teacher	x	" "
Herbert	Son	"	15	Apprentice	x	Clapham
Ernest	Son	"	13	Scholar		" "
Emily	Daughter	"	16	"		" "
Wilfred	Son	"	18	"		" "
Edith	Daughter	"	8	"		" "
Horace	Son	"	2	"		" "

1891

HOUNSLOW.

A WORKMEN'S SOCIAL GATHERING.

On Wednesday evening the men engaged on the drainage works in course of construction here were entertained to a substantial supper at the Assembly-rooms, by the inhabitants. The affair was originated by several members of the Wesleyan community, under the Rev. B. Scott. It received the warmest support and co-operation from the local ministers of the various denominations, and from most of the prominent inhabitants of the town.

Mr. Kipling, Missionary to Navvies and Public works, in connection with the London City Mission, also spoke. He explained what was being done throughout the country for men engaged on public works; he however, particularised the Mission in the Metropolis, where himself and Mr. Gardner were specially engaged in visiting the navvies at the various works, at the hospitals, and at their homes.

Middlesex & Surrey Express - Saturday 19 May 1888

John Thomas was originally a potter.

John Kipling	Spnd	Mar	27	Potter	do	do
Rebecca do	Wife	Mar	25		do	do
Eleanor do	Daughter	Mar	7	Scholar	do	do
James do	Son		4	do	do	do
John do	do		2	do	do	do

1871 Lambeth

In 1861, John was living with his father, George, a labourer, and mother Mary at Swan Yard, Lambeth.

George Kipling	Spnd	Mar	27	Labourer	Middlesex
Mary do	Wife	Mar	25		Rent
John do	Son	Mar	7		Swan Yard Lambeth
George do	Father		4		do

In 1851, they were at Black Boy Court, St Mary's, Lambeth

George Kipling	Spnd	Mar	27	Labourer	York Road
Mary Anne do	Wife	Mar	35		St Martin's
John Thomas do	Son		7	Scholar	Lambeth
Caroline do	Daughter		1		do

In 1850, George was admitted to Princes Road workhouse, Lambeth.

When Admitted.	NAME.	Age.	When Discharged.
February 1850	George Kipling	41	March 4, 1850

In 1841, George and Mary were at Windmill Court. Lambeth.

George Kipling	30		Labourer	1	2
Mary do		25			2
Richard do	3				2

At each census, George's county of birth is recorded differently (Surrey in 1841, Yorkshire in 1851 and Middlesex in 1861). He was baptised in Middlesex in 1816 but had been born in 1806, location unknown. See [Bishop Thornton 1911](#)

Son Richard George, born 1838, died age 4 of scarlet fever.

July 29	Richard George	George	Kipling	George	Labourer	John Pent.
No. 1071.	Son of	Mary		Yard		

St Mary's, Lambeth, 1838.

Richard George	black boy	Dec: 16	4	J. Pent
No. 1255.	Kipling, Allen			

St Mary's, Lambeth, 1842.

A 10-month old daughter, Catherine Anne, also died of the same disease at the same time.

Thirteenth of December 1842	Catherine Anne Kipling	Female	10 Months	Daughter of George Kipling Labourer.	Scarlet Fever.	The marks of Mary Ann Kipling Present at the death. 2 Black boys - Mary Lambeth
-----------------------------	------------------------	--------	-----------	--------------------------------------	----------------	---

A son James was born in 1852 ...

Twenty 1st April 1852	James Boy	George Kipling	Mary Kipling formerly Ford	Labourer	The 10-month old Mary Kipling Mother of Black boys - Mary Lambeth	High water Mary 1852
32						

... but died in 1854.

George only formally married Mary Ann Ford in 1865 despite her being the mother of all his children.

1865. Marriage solemnized at *St John Church* in the Parish of *Bibb Watuloe* in the County of *Surrey*

No.	When Married.	Name and Surname.	Age.	Condition.	Rank or Profession.	Residence at the time of Marriage.	Father's Name and Surname.	Rank or Profession of Father.
459	<i>April 18 1865</i>	<i>George Kipling</i>	<i>full</i>	<i>Widower</i>	<i>Labourer</i>	<i>Great Street</i>	<i>John Kipling</i>	<i>Mason</i>
		<i>Mary Ann Ford</i>		<i>Spinster</i>		<i>near East</i>	<i>Thomas Ford</i>	<i>Labourer</i>

Married in the *Parish Church* according to the Rites and Ceremonies of the Established Church, by *Banns* or *by me* *Robt Jones*

This Marriage was solemnized between us, *(Mark of George Kipling)* in the Presence of us, *(Mark of Mary Ann Ford)* *Rebecca Newton*

George described himself as a widower. He also named his father incorrectly as John Kipling, mason. This was actually his grandfather, his father Thomas being a shoemaker.

George may first have married an Ann Butcher in 1831, which may explain why he only formally married Mary Ann Ford in 1865.

George Kipling of *this* Parish
Bachelor
and *Ann Butcher* of *this* Parish
Spinster
were married in this *Church* by *Banns* with Consent of
this *Tenth* Day of
September in the Year One thousand eight hundred and *Thirty two*
By me *John William Gil Curate*
This Marriage was solemnized between us *(The Mark of George Kipling)*
(The Mark of Ann Butcher)
In the Presence of *John Smith*
James Green
No. 722.

Anne's Butcher's fate, especially whether she died shortly before 1865, has not been discovered). George himself died in 1869, aged 63.

A member of the 'Missionary' family group took a y-DNA test and is haplogroup I-M253, with a good match to the 'Cragg' Kipling family group and to two Americans named Bailey. A John Kipling was born in Bowes in 1744, the son of Thomas Kipling. Thomas was the "supposed son of Charles Bailey and Dorothy Kipling". This John was the mason of Bishop Thornton. One of John's brothers, James, started the 'Cragg' Kipling family group (q.v.).

The US Baileys' ancestors hail from New York State, one from a small town called Fishkill where Baileys have lived since the mid-eighteenth century following the arrival of a Nicholas Bailey from England a hundred years before that. I cannot place Nicholas Bailey, putative founder of the American branch, in Bowes, although Charles Bailey's ancestors had lived there since at least 1605 (the name was sometimes written 'Bailife', the 'f' possibly being a poorly transcribed long 's').

Wilfred Kipling

Wilfred Kipling	Head	28	Married (under 16)	None	-	-	050
Evelyn Mary Kipling	Wife	29	Married (over 16)	None	-	-	050
John Kipling	Worker	-	-	-	-	-	-
William Kipling	Worker	-	-	-	-	-	-

1911 Twickenham, Middlesex.

Wilfred had married Evelyn Mary Davies the previous year. They had children Geoffrey Hamilton (b1920, d 1990) and Eileen M (b1923, d 1962).

Name	Corps	Regt. No.
WILFRED KIPLING	A.S.C	Staff 4973
	The Queens R.	31/26
Medal	Roll	Page
VICTORY	E/1/01/13/14	2774
BRITISH	-do-	-do-
15 STAR	E/1/26	28
Theatre of War first served in	11 France	
Date of entry therein	14-1-15	

He probably served during WW1 in the Army Service Corps.

Kipling, Eileen M.	37
Kipling, Evelyn M.	37
Kipling, Wilfred	37

Electoral Register, 1955, Spelthorne, Middlesex.

Wilfred died in 1958.

KIPLING Wilfrid otherwise Wilfred of 37 Church Road Ashford Middlesex died 1 November 1958 Administration (with Will) London 19 January to Barclays Bank Limited. Effects £3791 9s.

Ernest Kipling

Ernest Kipling	Head	33	Married	Wife	-	-	Company Secretary 050
Isobel Ethel Kipling	Wife	29	Married	-	1	1	-
Bernard Ernest Kipling	Son	6 months	-	-	-	-	-
Edith Wood	Nurse	19	Single	-	-	-	010
John Ernest Cole	Brother in law	27	Single	-	-	-	Estate Agents Manager 1296
Clapham	Twickenham	Streatham	Beckham	Clapham	I declare that this Schedule is correctly filled up to the best of my knowledge and belief.		
Signature	Ernest Kipling						
Postal Address	1 Spleneagle Rd Streatham SW						

1911 Streatham

Ernest died in 1957.

KIPLING Ernest of 15 Highfield-crescent Patcham **Brighton** died 26 September 1957 at The General Hospital Brighton Probate **London** 4 November to Daniel Dixon retired sales manager. Effects £741 7s.

Son Bernard died only five years later.

KIPLING Bernard Ernest of 15 Highfield Crescent Brighton died 9 March 1962 at Royal Sussex County Hospital Brighton Probate **London** 23 July to Raymond Harold Barton police officer. Effects £4565 18s. 3d.

James John Kipling



James John Kipling	Head	43	-	Married	-	-	-	-	Compositor	£20
Mrs Elizabeth Kipling	Wife	-	41	Married	15	1	4	-	-	-
Charles James Kipling	Son	7	-	-	-	-	-	-	-	-
Emma Tomlin	Sister-in-law	-	39	Married	7	3	2	1	-	-
Edith Tomlin	Niece	-	2	-	-	-	-	-	-	-
Edwin Henry Tomlin	Nephew	5	-	-	-	-	-	-	-	-
Mrs. -	-	-	-	-	-	-	-	-	-	-
-	-	-	-	-	-	-	-	-	-	-
-	-	-	-	-	-	-	-	-	-	-
-	-	-	-	-	-	-	-	-	-	-
-	-	-	-	-	-	-	-	-	-	-
-	-	-	-	-	-	-	-	-	-	-

Mrs. -	-	Lambert, Lamb	Butcher
-	-	Luton, Hastings	Butcher
-	-	Lacey, Croydon	Butcher
-	-	Hoad, Hastings	Butcher
-	-	Hoby, Dufford	Butcher
-	-	Hoby, Dufford	Butcher

1911 South Norwood, Croydon

James John died in 1948.

John George stood unsuccessfully for the Liberal party in the first general election in 1910.

CLAPHAM.	
*G. D. FABER (U.)	10,743
J. G. Kipling (L.)	8,762
Majority	1,981
No CHANGE.	
1906: U., 96; 1900: U., 4,420.	

Burnley Express - Wednesday 19 January 1910



NAMES OF CANDIDATES.	Maximum Scale allowed by Corrupt Practices Act, 1880.	Total Expenses of each Candidate, as			
		Agents.	Clerks. and Messengers.	Printing, Advertising, Stationery, Postage, and Telegrams.	Public Meetings.
15.	16.	17.	18.	19.	20.
George Denison Faber, esq. - - - -	980	107 15 -	227 7 -	470 8 7	12 2 3
John George Kipling, esq. - - - -	980	78 10 -	122 4 10	295 3 4	16 5 -

relative of Returning Officer's Charges.				Total Expenses of each Candidate, inclusive of Returning Officer's Charges Paid.	Number of Votes Polled by each Candidate.	Average Cost per Vote Polled.
Committee Rooms.	Miscellaneous Matters.	Personal Expenses.	Total Expenses.			
21.	22.	23.	24.	25.	26.	27.
48 12 -	54 17 1	10 - -	931 1 11	1,129 13 10	10,743	- 2 1
52 2 6	100 3 5	63 15 -	728 4 1	926 16 -	8,762	- 2 1

An illustration of how the importer pays the duty was given by Mr. J. G. Kipling, who is assisting Sir John Benn in his London campaign. Mr. Kipling, who is a London merchant doing big business with Japan, said the purchasers there, in view of the tariff which would come in force in September next, had ordered four times their usual quantity of goods, on the strict injunction that they must be shipped by April, so as to reach Japan before the new duties came into operation.

"If the foreigner pays the duty," asks Mr. Kipling, "why should these Japanese merchants be in such haste to get these goods into Japan? The reason, of course, is that they know the duty will have to be paid in Japan."

Western Times - Tuesday 29 November 1910

SIR JOHN BENN IN CLAPHAM.
 The middle-class suburban constituency of Clapham has long been considered a safe Tory stronghold, but last time their majority was under 2,000, and in Sir John Benn, the fighting Progressive leader of the London County Council, the Liberals of the neighbourhood have a candidate whose views are definite and strongly stated. He has the active support of Mr. J. G. Kipling, who put up such a fine fight at the beginning of the year, and enthusiasm on the Liberal side is running high.

Derby Daily Telegraph - Friday 25 November 1910

JG served in the HAC during WW1, as did eldest son Norman Everard, who was killed in action in 1917.

KIPLING.—In loving memory of NORMAN EVERARD KIPLING, eldest son of Mr. and Mrs. John G. Kipling, who was killed in action Feb. 1, 1917.

John George was late Master of the Worshipful Company of Masons.

The following have been elected officers of the Worshipful Company of Masons:
 —Master, Mr. George Emmerson; Upper Warden, Mr. Alfred Lewis Whealler; Renter Warden, Mr. John George Kipling.

Surrey Mirror - Friday 22 June 1928

John George was a director of Associated Paper Mills Limited.

P. GARNETT & SON
 LIMITED.
(Incorporated under the Companies Act, 1929.)
SHARE CAPITAL - £50,000
 DIVIDED INTO 50,000 ORDINARY SHARES OF 1s EACH.
£30,000 of which have been subscribed for in cash by The Associated Paper Mills, Limited, at 2s per share, and the remainder of which will be issued credited as fully paid in part payment of the purchase consideration.

ISSUE OF
£165,000 5 per cent. First Mortgage Guaranteed
Debenture Stock at 98½ per cent.

DIRECTORS

PHILIP RAYMOND TENNANT GARNETT, Wharfeside, Otley, Yorkshire, Papermaker (Chairman)
CHARLES CARNOCHAN GARNETT, Dorchester House, Harrogate, Yorkshire, Papermaker.
BARRINGTON CAMPBELL GAIN, Freeland House, Ealing, London, W.5, Chartered Accountant.
JOHN GEORGE KIPLING, J.P., Mount Mascall, Worcester Road, Sutton, Surrey, Merchant.

Monday 25 March 1935, Yorkshire Post and Leeds Intelligencer

89 Worcester Road	57	1	KIPLING John G	m	3/1	69 m	Export 99 Export Merchand
		2	" Eckhardt M	F	26/12	68 m	Domestic Duties Unpaid
		3	" Raymond B	m	8/11	76 m	Insurance 8/11

A.E.S. Sub-officer

1939 Register. Sutton & Cheam

He was for many years involved in local government.

THRILLS AT KINGSWOOD.

Mr. E. Gale, J.P., Chairman of the Banstead Urban District Council, and the Mayor of Sutton and Cheam (Alderman J. G. Kipling) were among the large crowd at Sir Alan Cobham's "Air Circus" at Rookery Farm, Lower Kingswood, on Thursday last, They had a flight over Redhill and thoroughly enjoyed the experience.

Surrey Mirror - Friday 05 July 1935

DRAINAGE AGREEMENT. — Sutton and Cheam Council may seek special legislation to amend a 21-years-old agreement under which they treat sewage from the Banstead, Tadworth and Walton areas of the urban district because they claim that Banstead Council pays them scarcely more than half the actual cost. The Finance Committee has reported to Sutton and Cheam Council that negotiations between the two Councils have reached a deadlock, and that they have instructed the Town Clerk to consult Parliamentary Agents about drafting legislation for securing adequate payment by Banstead Council. Alderman J. G. Kipling, of Sutton and Cheam Council, says that they have been subsidising Banstead's ratepayers at the rate of nearly 10s. per house at a total cost to date of £20,000.

Surrey Mirror - Friday 23 December 1949

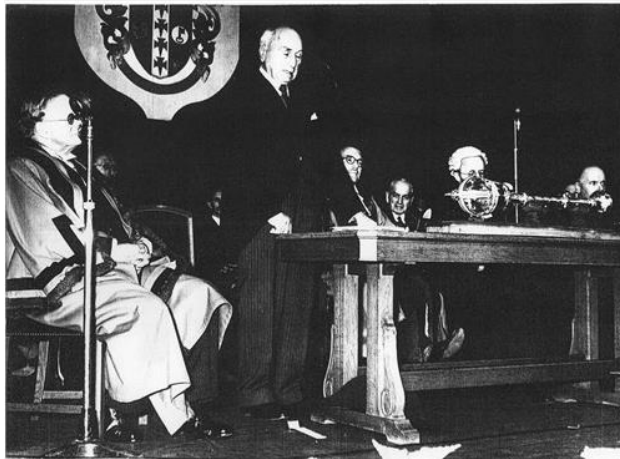

John George Kipling age 82 receiving freedom of Sutton and Cheam

DEATH OF THE FIRST MAYOR

SUTTON and Cheam's first mayor, Mr. John George Kipling, died at his home at Worcester-road, Sutton, at the week-end. He was 87.

Mr. Kipling was made a Freeman of the borough in 1952 after more than 50 years' public service.

He became a Justice of the Peace in 1910 and was first elected to the old Urban District Council in 1928. He was elected alderman in 1934, the same year in which he became the borough's first mayor.

He has served on almost all the council's committees and was chairman of the Civil Defence Committee during the war. He retired from the council in 1952.

Mr. Kipling was mainly responsible, together with Mr. Spencer Gibson, for the acquisition of Rose Hill as an open space for the borough, and he took a prominent part in the acquisition of Cheam Park and Nonsuch Park.

He was Master of the Worshipful Company of Masons in 1938, and was connected by profession with the import and export trade.

During his business career, Mr. Kipling was associated with the import and export trade and was known affectionately amongst his colleagues as "Honest John."

Mr. Kipling was a keen member of the local bowling club and great supporter of Sutton cricket club. He was vice-president of Sutton Amateur Dramatic Club and a prominent Freemason.

THE FUNERAL SERVICE

The funeral service, attended by many civic representatives and friends at Christ Church, Sutton, on Wednesday morning, was conducted by the vicar, the Rev. Frank S. Lewis, followed by cremation at the South London Crematorium.

Chief mourners were: Miss Emily Kipling, sister; Messrs. Wilfred and Horace Kipling, brothers; Mr. and Mrs. J. Gordon Kipling, son and daughter-in-law; Mr. Reginald Kipling, son; Mr. E. D. Metcalfe, son-in-law.

KIPLING John George of Mount Mascal 89 Worcester-road Sutton Surrey died 12 May 1956 Probate London 13 June to John Gordon Kipling chartered accountants managing clerk and Reginald Bernard Kipling insurance official. Effects £36720 8s. 6d.

His son **John Gordon** married in 1928. His father was a witness.

1924. Marriage solemnized at the Parish Church in the Parish of Ashted in the County of Surrey

Column No.	1	2	3	4	5	6	7	8
No.	When Married.	Name and Surname.	Age.	Condition.	Rank or Profession.	Residence at the time of Marriage.	Father's Name and Surname.	Rank or Profession of Father.
241	17 th September	John Gordon Kipling	28	Bachelor	Shipping Merchant	Cheam	John George Kipling	Shipping Merchant.
	19 th 24	Lilian Grace Price	31	Spinster	—	Ashted	James Edgar Price	Manager

Married in the Parish Church according to the Rites and Ceremonies of the Established Church by John Gordon Kipling or after Canon by me,
 This Marriage was solemnized between us, Lilian Grace Price in the Presence of us, J. G. Kipling R. P. Maddison Rector.

Horace Kipling

Horace married in 1915.

1915. Marriage solemnized at S. Philips Church in the Parish of Tottenham in the County of Middlesex

Column No.	1	2	3	4	5	6	7	8
No.	When Married.	Name and Surname.	Age.	Condition.	Rank or Profession.	Residence at the time of Marriage.	Father's Name and Surname.	Rank or Profession of Father.
64	July 10 th	Horace Percy Kipling	25	Bachelor	Municipal officer	22 Bedford Square <u>22 Bedford Square</u>	John Thomas Kipling	City Missionary
	1915	Bessie Jane Ploman	22	Spinster	—	308 Philip Lane	Robert Augustus Ploman	Surveyor

Married in the above church according to the Rites and Ceremonies of the Church of England by R. P. Ploman or after Canon by me,
 This Marriage was solemnized between us, Horace Percy Kipling in the Presence of us, John J. Kipling R. P. Ploman Robert Augustus Ploman Robert Augustus Ploman Rector.

Horace Kipling and family

Horace Kipling

Bessie Kipling
(nee Ploman)

Hilary Cronk
nee Kipling

Graham Kipling

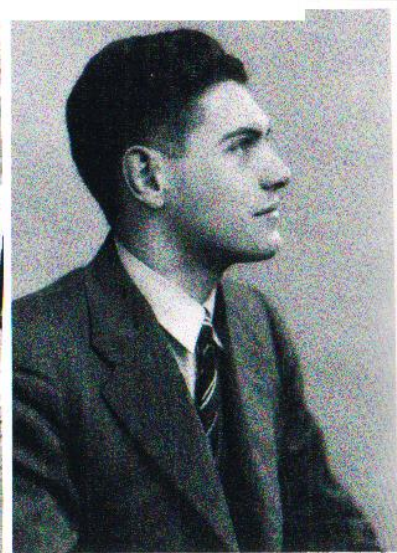

1	Kipling Horace P.	- M	18 July 89	M	Supt-Executive Staff
2	" Bessie M.	- F	22 July 92	M	U.D.D. met. Water Board.
3	" Graham L.	M	22 April 20	S	Actuarial Insee Clerk

This record is officially closed.

1939 National register. Lyndhurst Gdns, Finchley

Kipling, Bessie M.	6
Kipling, Hilary F.	6
Kipling, Horace P.—J	6

1946. electoral register. Lyndhurst Gdns, Finchley

Horace died in 1956.

KIPLING Horace Percy of 43 Hays Walk Cheam **Surrey** died 28 August 1956 at St. Anthony's Hospital Cheam Probate **London** 1 October to Bessie Maud Kipling widow. Effects £518 4s. 1d.

Son **Graham** was in the Royal Navy during WW2.

ROYAL NAVAL VOLUNTEER RESERVE

TEMPORARY PAYMASTER SUB-LIEUTENANTS

1941

Graham Lambert Kipling ... 25 Sept

He died in 2000.